



ÍNDICE

Gaxetas Tipo	Página
B	3 – 8
B HYTREL	9
B MILIMÉTRICAS	10 – 15
STANDARD	16 – 20
STANDARD BF	21
STANDARD MILIMÉTRICAS	22
AG 1	23
AG 2	23 – 24
AG 3	24
AG 4	24 – 26
AG 5	26
AG 6	26
AG 7	27
AG 8	27
AG 9	27
AG 11	28
AG 12	28
AG 13	28
AG 14	28
AG 15	29
AG 16	29
AG 17	29
AG 18	29
AG 19	29
AG 21	30
AG 22	30
AG 23	30
AG 24	30
Raspadores Tipo	Página
D	31 – 32
D / 6D / 66D / 940 – 959 – MILIMÉTRICO	33 – 35
K	36
DG	36
E	37
Linha Pneumática	Página
GAXETA HASTE AG1	38
GAXETA ÊMBOLO SÉRIE MINI ISSO AG3	38
GAXETA ÊMBOLO SÉRIE CWV AG6	38
GAXETA ÊMBOLO AG7	39
GAXETA HASTE AG21	39
GAXETA ÊMBOLO SÉRIE MINI ISSO AG24	39
GUARNIÇÃO COMPOSTA AG25	40
RASPADOR SÉRIE MINI ISSO KDG	40
GUARNIÇÃO DE AMORTECIMENTO RP8	40
GUARNIÇÃO DE ÊMBOLO Z	41
REPAROS PNEUMÁTICOS	41



GAXETAS DE PU. TIPO B

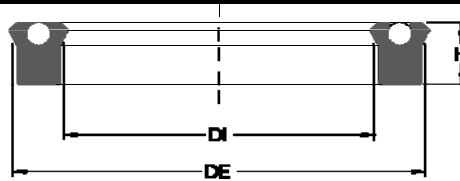

CÓDIGO		MEDIDAS NOMINAIS			PREÇO
AGEL	ORIGINAL	DI	DE	H	
5702	12500250250	1/4	1/2	1/4	1,020
6787	18700250312	1/4	5/8	5/16	1,020
5836	12500312250	5/16	9/16	1/4	1,020
6370	18700312312	5/16	11/16	5/16	1,020
5786	12500375250	3/8	5/8	1/4	1,020
5785	18700375312	3/8	3/4	5/16	1,020
6371	12500437250	7/16	11/16	1/4	1,020
5783	12500500250	1/2	3/4	1/4	1,020
5784	18700500312	1/2	7/8	5/16	1,020
6391	25000500375	1/2	1	3/8	1,096
6386	12500562250	9/16	13/16	1/4	1,020
6854	25000562375	9/16	1 1/16	3/8	1,312
5953	12500625250	5/8	7/8	1/4	1,020
5574	18700625312	5/8	1	5/16	1,020
5575	31200625500	5/8	1 1/4	1/2	2,804
5576	37500625625	5/8	1 3/8	5/8	2,931
5517	12500750250	3/4	1	1/4	1,057
5577	18700750312	3/4	1 1/8	5/16	1,109
5578	25000750375	3/4	1 1/4	3/8	1,440
5579	31200750500	3/4	1 3/8	1/2	3,135
6268	12500815250	13/16	1 1/16	1/4	1,020
5127	18700812312	13/16	1 3/16	5/16	1,147
6156	12500875250	7/8	1 1/8	1/4	1,082
1573	18700875312	7/8	1 1/4	5/16	1,237
5580	25000875375	7/8	1 3/8	3/8	1,605
5581	31200875500	7/8	1 1/2	1/2	3,479
5582	37500875625	7/8	1 5/8	5/8	3,696
5411	12501000187	1	1 1/4	3/16	1,147
5261	12501000250	1	1 1/4	1/4	1,211
1597	18701000312	1	1 3/8	5/16	1,377
6169	25001000375	1	1 1/2	3/8	1,784
5583	31201000500	1	1 5/8	1/2	3,823
5584	37501000625	1	1 3/4	5/8	3,951
6388	18701062250	1 1/16	1 7/16	1/4	1,377
5962	12501125187	1 1/8	1 3/8	3/16	1,274
5963	12501125250	1 1/8	1 3/8	1/4	1,338
5959	18701125312	1 1/8	1 1/2	5/16	1,529
1877	25001125375	1 1/8	1 5/8	3/8	1,936
5585	31201125500	1 1/8	1 3/4	1/2	3,951
5586	37501125625	1 1/8	1 7/8	5/8	4,116
6242	18701187312	1 3/16	1 9/16	5/16	1,516
5837	25001187312	1 3/16	1 11/16	5/16	1,720
5588	25001187375	1 3/16	1 11/16	3/8	2,039
5518	12501250250	1 1/4	1 1/2	1/4	1,529
1238	18701250312	1 1/4	1 5/8	5/16	1,657
5119	18701250375	1 1/4	1 5/8	3/8	1,695
1572	25001250375	1 1/4	1 3/4	3/8	2,523
1675	31201250500	1 1/4	1 7/8	1/2	4,014
5587	37501250625	1 1/4	2	5/8	4,333



GAXETAS DE PU. TIPO B

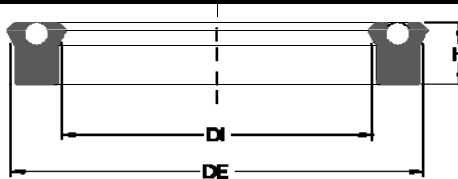

CÓDIGO		MEDIDAS NOMINAIS			PREÇO
AGEL	ORIGINAL	DI	DE	H	
6389	18701312312	1 5/16	1 11/16	5/16	1,657
5589	25001312375	1 5/16	1 13/16	3/8	2,039
5856	12501375250	1 3/8	1 5/8	1/4	1,631
6199	18701375250	1 3/8	1 3/4	1/4	1,580
5099	18701375312	1 3/8	1 3/4	5/16	1,733
6361	18701375375	1 3/8	1 3/4	3/8	2,052
1878	25001375375	1 3/8	1 7/8	3/8	2,103
1674	31201375500	1 3/8	2	1/2	4,078
5590	37501375625	1 3/8	2 1/8	5/8	4,842
6387	12501500250	1 1/2	1 3/4	1/4	1,758
3090	18701500312	1 1/2	1 7/8	5/16	1,810
6392	25001500312	1 1/2	2	5/16	2,459
1062	25001500375	1 1/2	2	3/8	2,307
1671	31201500500	1 1/2	2 1/8	1/2	4,206
3428	37501500625	1 1/2	2 1/4	5/8	5,098
6393	50001500750	1 1/2	2 1/2	3/4	12,743
1622	18701625312	1 5/8	2	5/16	1,987
1637	18701625375	1 5/8	2	3/8	2,345
5461	25001625375	1 5/8	2 1/8	3/8	2,459
1510	31201625500	1 5/8	2 1/4	1/2	4,142
3429	37501625625	1 5/8	2 3/8	5/8	5,480
3075	18701750312	1 3/4	2 1/8	5/16	2,116
1075	18701750375	1 3/4	2 1/8	3/8	2,510
5863	25001750250	1 3/4	2 1/4	1/4	2,268
1061	25001750375	1 3/4	2 1/4	3/8	2,613
1616	31201750500	1 3/4	2 3/8	1/2	4,397
3430	37501750625	1 3/4	2 1/2	5/8	5,862
3091	18701875375	1 7/8	2 1/4	3/8	2,663
5126	25001875375	1 7/8	2 3/8	3/8	2,765
1604	31201875500	1 7/8	2 1/2	1/2	4,588
3431	37501875625	1 7/8	2 5/8	5/8	6,117
1633	18702000375	2	2 3/8	3/8	2,816
1060	25002000375	2	2 1/2	3/8	2,931
1615	31202000500	2	2 5/8	1/2	4,982
1768	37502000625	2	2 3/4	5/8	6,372
5948	18702125375	2 1/8	2 1/2	3/8	2,995
1645	25002125375	2 1/8	2 5/8	3/8	3,122
1750	31202125375	2 1/8	2 3/4	3/8	5,098
4374	31202125500	2 1/8	2 3/4	1/2	7,962
3432	37502125625	2 1/8	2 7/8	5/8	6,882
1595	18702250375	2 1/4	2 5/8	3/8	3,186
6167	25002250250	2 1/4	2 3/4	1/4	2,804
1059	25002250375	2 1/4	2 3/4	3/8	3,313
1629	31202250500	2 1/4	2 7/8	1/2	5,098
1138	37502250625	2 1/4	3	5/8	7,008
1961	18702375375	2 3/8	2 3/4	3/8	3,326
1825	18702375500	2 3/8	2 3/4	1/2	4,588
3718	25002375250	2 3/8	2 7/8	1/4	3,186
5160	25002375375	2 3/8	2 7/8	3/8	3,734



GAXETAS DE PU. TIPO B

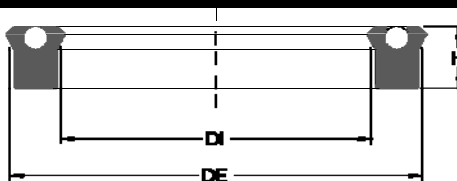

CÓDIGO		MEDIDAS NOMINAIS			PREÇO
AGEL	ORIGINAL	DI	DE	H	
5160H	25002375375H	2 3/8	2 7/8	3/8	5,602
3433	31202375500	2 3/8	3	1/2	5,352
3434	37502375625	2 3/8	3 1/8	5/8	7,390
3057	18702500375	2 1/2	2 7/8	3/8	3,479
1058	25002500375	2 1/2	3	3/8	3,900
1069	31202500500	2 1/2	3 1/8	1/2	5,544
5124	37502500375	2 1/2	3 1/4	3/8	5,098
3147	37502500625	2 1/2	3 1/4	5/8	7,646
3405	25002562375	2 9/16	3	3/8	4,014
3435	18702625375	2 5/8	3	3/8	3,631
1677	25002625375	2 5/8	3 1/8	3/8	4,129
1670	31202625500	2 5/8	3 1/4	1/2	5,620
6480	37502625625	2 5/8	3 3/8	5/8	8,284
1672	18702750375	2 3/4	3 1/8	3/8	3,823
1624	25002750375	2 3/4	3 1/4	3/8	4,459
1673	31202750500	2 3/4	3 3/8	1/2	5,926
3148	37502750625	2 3/4	3 1/2	5/8	8,284
3436	18702875375	2 7/8	3 1/4	3/8	3,963
1993	25002875375	2 7/8	3 3/8	3/8	4,459
1676	31202875500	2 7/8	3 1/2	1/2	6,155
3437	37502875625	2 7/8	3 5/8	5/8	8,921
3438	18703000375	3	3 3/8	3/8	4,142
1057	25003000375	3	3 1/2	3/8	4,588
1579	31203000500	3	3 5/8	1/2	6,372
1056	37503000500	3	3 3/4	1/2	7,646
1070	37503000625	3	3 3/4	5/8	9,303
1052	50003000625	3	4	5/8	14,783
3807	50003000750	3	4	3/4	17,713
3808	18703125375	3 1/8	3 1/2	3/8	4,333
3127	18703125500	3 1/8	3 1/2	1/2	5,989
1714	25003125375	3 1/8	3 5/8	3/8	4,791
4271	25003125500	3 1/8	3 5/8	1/2	6,000
1709	31203125500	3 1/8	3 3/4	1/2	7,390
3440	37503125625	3 1/8	3 7/8	5/8	9,685
1718	18703250375	3 1/4	3 5/8	3/8	4,459
3302	25003250375	3 1/4	3 3/4	3/8	4,970
6474	25003250500	3 1/4	3 3/4	1/2	6,117
4159	25003250562	3 1/4	3 3/4	9/16	7,258
3146	31203250500	3 1/4	3 7/8	1/2	7,608
1681	37503250625	3 1/4	4	5/8	10,194
3441	18703375375	3 3/8	3 3/4	3/8	4,614
3088	25003375375	3 3/8	3 7/8	3/8	5,098
1594	31203375500	3 3/8	4	1/2	7,862
3304	37503375625	3 3/8	4 1/8	5/8	10,576
3442	18703500375	3 1/2	3 7/8	3/8	4,766
1569	25003500375	3 1/2	4	3/8	5,302
3275	31203500500	3 1/2	4 1/8	1/2	7,939
1643	37503500625	3 1/2	4 1/4	5/8	10,832
4295	50003500750	3 1/2	4 1/2	3/4	14,715



GAXETAS DE PU. TIPO B

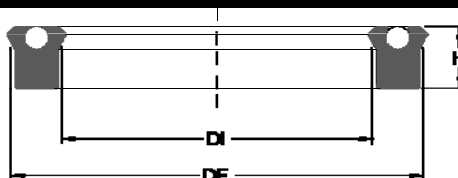

CÓDIGO		MEDIDAS NOMINAIS			PREÇO
AGEL	ORIGINAL	DI	DE	H	
3443	18703625375	3 5/8	4	3/8	4,919
3444	25003625375	3 5/8	4 1/8	3/8	5,480
1189	25003625500	3 5/8	4 1/8	1/2	7,264
3809	31203625500	3 5/8	4 1/4	1/2	8,028
1772	37503625590	3 5/8	4 3/8	19/32	10,832
3998	37503625625	3 5/8	4 3/8	5/8	11,470
3445	18703750375	3 3/4	4 1/8	3/8	5,033
3446	25003750375	3 3/4	4 1/4	3/8	5,735
6488	25003750500	3 3/4	4 1/4	1/2	7,646
3784	25003750562	3 3/4	4 1/4	9/16	8,921
1634	31203750500	3 3/4	4 3/8	1/2	8,078
1860	37503750625	3 3/4	4 1/2	5/8	12,106
3591	50003750750	3 3/4	4 3/4	3/4	21,664
3448	18703875375	3 7/8	4 1/4	3/8	5,224
3449	25003875375	3 7/8	4 3/8	3/8	6,117
3810	31203875500	3 7/8	4 1/2	1/2	8,410
6580	18704000375	4	4 3/8	3/8	5,480
3128	18704000500	4	4 3/8	1/2	7,646
1150	25004000375	4	4 1/2	3/8	6,372
1578	25004000562	4	4 1/2	9/16	9,557
3450	31204000562	4	4 5/8	9/16	9,812
1644	37504000375	4	4 3/4	3/8	8,921
1401	37504000625	4	4 3/4	5/8	13,508
3811	50004000750	4	5	3/4	22,938
3814	18704125375	4 1/8	4 1/2	3/8	5,606
3451	25004125562	4 1/8	4 5/8	9/16	8,921
3452	31204125562	4 1/8	4 3/4	9/16	10,068
3222	37504125625	4 1/8	4 7/8	5/8	14,018
3453	18704250375	4 1/4	4 5/8	3/8	6,117
3306	25004250375	4 1/4	4 3/4	3/8	6,754
3454	25004250562	4 1/4	4 3/4	9/16	10,194
3812	31204250562	4 1/4	4 7/8	9/16	10,194
1642	37504250625	4 1/4	5	5/8	14,744
3813	50004250750	4 1/4	5 1/4	3/4	25,486
1659	18704375375	4 3/8	4 3/4	3/8	6,372
3305	18704375500	4 3/8	4 3/4	1/2	8,284
3086	25004375562	4 3/8	4 7/8	9/16	10,450
4089	31204375500	4 3/8	5	1/2	10,068
4009	31204375625	4 3/8	5	5/8	12,578
4072	37504375625	4 3/8	5 1/8	5/8	16,567
4259	18704500375	4 1/2	4	3/8	5,201
1151	25004500375	4 1/2	5	3/8	7,008
3455	25004500562	4 1/2	5	9/16	10,832
4007	31204500625	4 1/2	5 1/8	5/8	14,018
3963	37504500625	4 1/2	5 1/4	5/8	16,056
4049	50004500750	4 1/2	5 1/2	3/4	26,761
4003	25004625562	4 5/8	5 1/8	9/16	10,959
4008	31204625625	4 5/8	5 1/4	5/8	15,292
4004	25004750562	4 3/4	5 1/4	9/16	11,470



GAXETAS DE PU. TIPO B

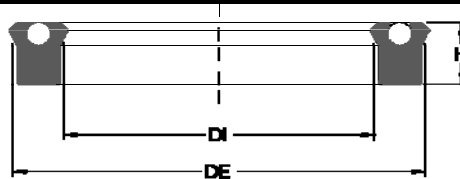

CÓDIGO		MEDIDAS NOMINAIS			PREÇO
AGEL	ORIGINAL	DI	DE	H	
4006	31204750625	4 3/4	5 3/8	5/8	14,018
1775	37504750625	4 3/4	5 1/2	5/8	16,567
4288	50004750750	4 3/4	5 3/4	3/4	29,301
3131	18704875500	4 7/8	5 1/4	1/2	9,557
3869	25004875375	4 7/8	5 3/8	3/8	7,646
4370	37504875625	4 7/8	5 5/8	5/8	15,106
1152	25005000375	5	5 1/2	3/8	8,284
3065	25005000562	5	5 1/2	9/16	12,106
4093	31205000625	5	5 5/8	5/8	15,292
3865	37505000625	5	5 3/4	5/8	17,203
3221	50005000750	5	6	3/4	26,761
4260	25005125562	5 1/8	5 5/8	9/16	12,361
3066	25005250562	5 1/4	5 3/4	9/16	12,617
3139	37505250625	5 1/4	6	5/8	20,389
4305	31205375625	5 3/8	6	5/8	14,792
4270	18705500500	5 1/2	5 7/8	1/2	10,598
3079	25005500562	5 1/2	6	9/16	13,036
3934	37505500625	5 1/2	6 1/4	5/8	21,280
3815	50005500750	5 1/2	6 1/2	3/4	30,583
3132	18705625500	5 5/8	6	1/2	10,832
4020	37505625625	5 5/8	6 3/8	5/8	22,300
3590	25005750562	5 3/4	6 1/4	9/16	14,018
3816	37505750625	5 3/4	6 1/2	5/8	22,938
4068	50005750750	5 3/4	6 3/4	3/4	31,859
3945	25006000562	6	6 1/2	9/16	14,018
3960	37506000625	6	6 3/4	5/8	25,486
3868	37506000750	6	6 3/4	3/4	28,035
4109	50006000750	6	7	3/4	33,869
4048	25006250562	6 1/4	6 3/4	9/16	14,783
3866	37506250625	6 1/4	7	5/8	26,964
3867	37506375625	6 3/8	7 1/8	5/8	28,035
3135	18706500500	6 1/2	6 7/8	1/2	12,106
3081	25006500562	6 1/2	7	9/16	15,292
3972	31206500625	6 1/2	7 1/8	5/8	15,292
4160	37506500625	6 1/2	7 1/4	5/8	29,310
3141	50006500750	6 1/2	7 1/2	3/4	35,681
3118	25006750562	6 3/4	7 1/4	9/16	15,801
3947	31206750625	6 3/4	7 3/8	5/8	19,115
3220	37506750625	6 3/4	7 1/2	5/8	30,583
4139	50006750750	6 3/4	7 3/4	3/4	36,955
4178	37507000625	7	7 3/4	5/8	31,859
4292	50007000750	7	8	3/4	34,133
4120	25007250562	7 1/4	7 3/4	9/16	16,948
4161	37507250625	7 1/4	8	5/8	33,399
3136	18707375500	7 3/8	7 3/4	1/2	15,037
4135	25007500562	7 1/2	8	9/16	17,458
4133	31207500625	7 1/2	8	5/8	21,664
4206	37507500625	7 1/2	8 1/4	5/8	34,611
4125	50007500750	7 1/2	8 1/2	3/4	40,778



GAXETAS DE PU. TIPO B

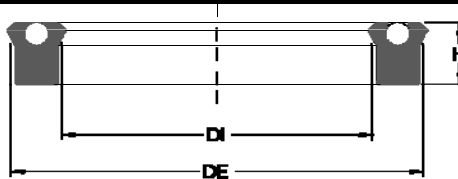

CÓDIGO		MEDIDAS NOMINAIS			PREÇO
AGEL	ORIGINAL	DI	DE	H	
3083	25007750562	7 3/4	8 1/4	9/16	18,478
4162	37507750625	7 3/4	8 1/2	5/8	35,681
4298	50007750750	7 3/4	8 3/4	3/4	36,757
3860	25008000562	8	8 1/2	9/16	19,115
3667	37508000625	8	8 3/4	5/8	36,701
4204	50008000750	8	9	3/4	43,326
3783	25008250562	8 1/4	8 3/4	9/16	20,389
3116	37508250625	8 1/4	9	5/8	37,720
4131	625082501000	8 1/4	9 1/2	1	67,738
4073	25008500562	8 1/2	9	9/16	21,664
3861	50008500750	8 1/2	9 1/2	3/4	45,875
4214	50009000750	9	10	3/4	48,424
3223	31209125625	9 1/8	9 3/4	5/8	35,681
4256	37509250625	9 1/4	10	5/8	42,053
4084	37509500625	9 1/2	10 1/4	5/8	43,326
4083	37509750625	9 3/4	10 1/2	5/8	44,602
1598	37509750750	9 3/4	10 1/2	3/4	45,682
3837	37510000625	10	10 3/4	5/8	47,174
4074	50010000750	10	11	3/4	53,522



GAXETAS DE PU. TIPO B HYTREL

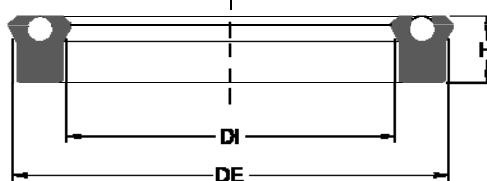

CÓDIGO		MEDIDAS NOMINAIS			PREÇO
AGEL	ORIGINAL	DI	DE	H	
1062P	25001500375	38,10	50,80	9,53	4,536
1581P	6-29501574354	40,00	55,00	9,00	4,838
1090P	6-19701614275	41,00	51,00	7,00	4,596
1637P	18701625375	41,28	50,80	9,53	3,568
1075P	18701750375	44,45	53,98	9,53	3,822
1061P	25001750375	44,45	57,15	9,53	4,838
5474H	6-29501772394	45,00	60,00	10,00	6,626
3107H	6-19701968275	50,00	60,00	7,00	3,568
1922H	6-29501968393	50,00	65,00	10,00	6,372
6225P	6-29501968433	50,00	65,00	11,00	5,806
1060P	25002000375	50,80	63,50	9,53	5,613
1118H	6-29502165413	55,00	70,00	10,50	7,995
3111H	6-19702204275	56,00	66,00	7,00	3,822
1059P	25002250375	57,15	69,85	9,53	5,794
5853P	6-29502362450P	60,00	75,00	11,50	7,318
1829H	6-29502480393	63,00	78,00	10,00	5,862
1058P	25002500375	63,50	76,20	9,53	6,955
5830H	6-29502559472	65,00	80,00	12,00	9,558
1624P	25002750375	69,85	82,55	9,53	7,644
1411P	6-25602756394	70,00	83,00	10,00	8,286
1894P	6-37402755590	70,00	89,00	15,00	19,112
3045H	6-25602952385	75,00	88,00	9,80	10,194
1057P	25003000375	76,20	88,90	9,53	8,661
1056P	37503000500	76,20	95,25	12,70	16,572
1070P	37503000625	76,20	95,25	15,88	10,194
3053P	6-25603150394	80,00	93,00	10,00	9,685
1569P	25003500375	88,90	101,60	9,53	8,914
3446P	25003750375	95,25	107,95	9,53	10,826
3963P	37504500625	114,30	133,35	15,88	24,216
3040P	6-56204750875	120,65	149,22	22,22	38,230
3328P	6-39405433472	138,00	158,00	12,00	22,938

Legenda da Cor	H - Amarelo
	P - Laranja



GAXETAS DE PU. TIPO B MILIMÉTRICAS

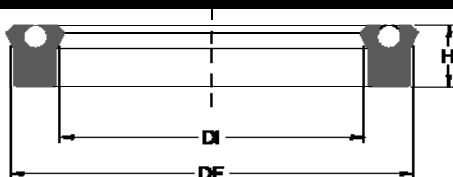

CÓDIGO		MEDIDAS NOMINAIS			PREÇO
AGEL	ORIGINAL	DI	DE	H	
6174	6-17700689295	17,50	26,50	7,50	1,274
5787	6-15700708295	18,00	26,00	7,50	1,274
5788	6-19700709314	18,00	28,00	8,00	1,274
9255	6-13750748196	19,00	26,00	5,00	1,020
5106	6-11800787256	20,00	26,00	6,50	1,274
6569	6-15700787157	20,00	28,00	4,00	1,274
5789	6-19700787275	20,00	30,00	7,00	1,274
6423	6-28500866433	22,00	36,50	11,00	1,529
6422	6-24600945354	24,00	36,50	9,00	1,529
6421	6-13800964276	24,50	31,50	7,00	1,529
5976	6-17700984228	25,00	34,00	5,80	1,529
5120	6-19700984250	25,00	35,00	6,35	1,529
5346	6-19700984393	25,00	35,00	10,00	1,631
5142	6-13771102275	28,00	35,00	7,00	1,580
5790	6-19701102375	28,00	38,00	9,50	1,784
6546	6-23601102250	28,00	40,00	6,35	1,861
5754	6-23601102354	28,00	40,00	9,00	1,886
5157	6-15701181314	30,00	38,00	8,00	1,784
6249	6-19701181255	30,00	40,00	6,50	1,886
5335	6-19701181275	30,00	40,00	7,00	1,912
5123	6-19701181354	30,00	40,00	9,00	1,987
5315	6-21651181472	30,00	41,00	12,00	2,039
5362	6-23601181393	30,00	42,00	10,00	1,987
5685	6-15701260354	32,00	40,00	9,00	2,039
6193	6-19701260236	32,00	42,00	6,00	1,912
6170	6-19701260354	32,00	42,00	9,00	2,103
6426	6-19701299295	33,00	43,00	7,50	2,039
6394	6-18701375186	34,92	44,45	4,76	1,912
5819	6-19701378236	35,00	45,00	6,00	1,912
6367	6-19701378393	35,00	45,00	10,00	2,166
6187	6-21651377393	35,00	46,00	10,00	2,217
1589	6-29501378354	35,00	50,00	9,00	2,421
6566	6-27601417312	36,00	50,00	8,00	2,166
1596	6-18701500266	38,10	47,60	6,80	2,039
1603	6-39401535531	39,00	59,00	13,50	6,372
5416	6-19701574280	40,00	50,00	7,10	2,294
1122	6-19701574354	40,00	50,00	9,00	2,421
1076	6-19701574374	40,00	50,00	9,50	2,421
1812	6-19701574393	40,00	50,00	10,00	2,447
1581	6-29501574354	40,00	55,00	9,00	2,804
5820	6-39401574625	40,00	60,00	15,90	8,666



GAXETAS DE PU. TIPO B MILIMÉTRICAS

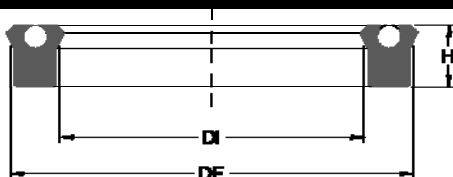

CÓDIGO		MEDIDAS NOMINAIS			PREÇO
AGEL	ORIGINAL	DI	DE	H	
1090	6-19701614275	41,00	51,00	7,00	2,804
6155	18701625375	41,27	50,80	9,52	3,313
6547	6-19701653354	42,00	52,00	9,00	3,057
6567	6-18701712354	43,50	53,00	9,00	2,549
1091	6-19701732275	44,00	54,00	7,00	2,675
4316	6-18701751275	44,45	53,98	7,00	2,503
3078	6-18701752354	44,50	54,00	9,00	2,804
5351	6-19701771511	45,00	55,00	13,00	3,568
5821	6-21601771275	45,00	56,00	7,00	3,057
6850	6-29501772354	45,00	60,00	9,00	3,313
5474	6-29501772394	45,00	60,00	10,00	3,313
5822	6-41301771394	45,00	66,00	10,00	5,735
5951	6-19701811275	46,00	56,00	7,00	3,440
4337	6-68901811787	46,00	81,00	20,00	11,664
1710	6-29501852433	47,00	62,00	11,00	3,313
3107	6-19701968275	50,00	60,00	7,00	3,186
5955	6-19701968390	50,00	60,00	9,90	2,982
1840	6-19701968433	50,00	60,00	11,00	3,186
1410	6-25601968354	50,00	63,00	9,00	3,313
6145	6-25601968393	50,00	63,00	10,00	3,313
4291	6-29501968393	50,00	65,00	10,00	4,285
6225	6-29501968433	50,00	65,00	11,00	4,715
1856	6-39401968551	50,00	70,00	14,00	8,410
6598	6-18702000266	50,80	60,20	6,75	2,804
5823	6-18702125275	53,97	63,50	7,00	2,421
5697	6-26902125375	53,97	67,63	9,50	4,078
1876	6-18702125266	54,00	63,50	6,80	2,549
5818	6-39402159413	54,83	74,83	10,50	6,372
1610	6-19702165374	55,00	65,00	9,50	3,263
5956	6-19702165390	55,00	65,00	10,00	3,781
6853	6-19702165500	55,00	65,00	12,70	3,852
6876	6-29502165275	55,00	70,00	7,00	5,322
3752	6-29502165500	55,00	70,00	12,70	5,862
5825	6-39402165500	55,00	75,00	12,70	8,410
3111	6-19702204275	56,00	66,00	7,00	2,294
AG7056	6-29502206390	56,00	71,00	9,90	4,656
6512	6-31502204472	56,00	72,00	12,00	6,117
1563	6-25602244354	57,00	70,00	9,00	3,951
1563	6-25602244354B	57,00	70,00	9,00	3,951
3182	6-27552244374	57,00	71,00	9,50	4,333
1855	6-41332322472	59,00	80,00	12,00	8,410



GAXETAS DE PU. TIPO B MILIMÉTRICAS

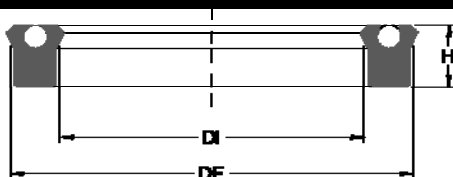

CÓDIGO		MEDIDAS NOMINAIS			PREÇO
AGEL	ORIGINAL	DI	DE	H	
1560	6-19702362354	60,00	70,00	9,00	3,568
6624	6-19702362472	60,00	70,00	12,00	4,596
6360	6-23602362374	60,00	72,00	9,50	3,696
5853	6-29502362450	60,00	75,00	11,50	6,117
6559	6-29502362472	60,00	75,00	12,00	6,372
3303	6-39402362394	60,00	80,00	10,00	7,008
1611	6-39402362470	60,00	80,00	11,95	8,284
4069	6-39402362625	60,00	80,00	15,80	11,086
3056	6-15702440472	62,00	70,00	12,00	6,626
6525	6-19702559314	65,00	75,00	8,00	3,057
1824	6-19702559551	65,00	75,00	14,00	4,842
6560	6-29502559314	65,00	80,00	8,00	4,333
5830	6-29502559472	65,00	80,00	12,00	6,372
1994	6-37402560374	65,00	84,00	9,50	7,390
6511	6-30302566507	65,20	80,60	12,90	6,754
5835	6-29502678472	68,00	82,00	12,00	5,098
6548	6-27602716413	69,00	83,00	10,50	5,862
1411	6-25602756394	70,00	83,00	10,00	5,862
1608	6-29502756413	70,00	85,00	10,50	6,372
1894	6-37402755590	70,00	89,00	15,00	11,978
3751	6-39402756425	70,00	90,00	10,80	8,792
6688	6-39402756452	70,00	90,00	11,50	9,072
1618	6-39402756472	70,00	90,00	12,00	9,431
3007	6-39402756570	70,00	90,00	14,50	11,470
1847	6-27552834472	72,00	86,00	12,00	7,646
6462	6-19702953472	75,00	85,00	12,00	4,842
5829	6-31502953429	75,00	91,00	10,90	8,666
3806	6-37503000531	76,20	95,25	13,50	14,783
1606	6-39403011625	76,50	96,50	15,90	16,948
3487	6-17703070393	78,00	87,00	10,00	5,606
5826	6-19703150314	80,00	90,00	8,00	4,333
1834	6-19703150393	80,00	90,00	10,00	5,862
1813	6-19703150511	80,00	90,00	13,00	6,882
3077	6-23603150464	80,00	92,00	11,80	7,646
3061	6-29503150354	80,00	95,00	9,00	7,390
1831	6-39403150472	80,00	100,00	12,00	13,380
1884	6-39403150570	80,00	100,00	14,50	16,183
1835	6-39403150590	80,00	100,00	15,00	16,567
4062	6-39403150625	80,00	100,00	15,80	17,203
6561	6-18103185500	80,90	90,10	12,70	7,008
1149	6-27553188500	81,00	95,00	12,70	9,939



GAXETAS DE PU. TIPO B MILIMÉTRICAS

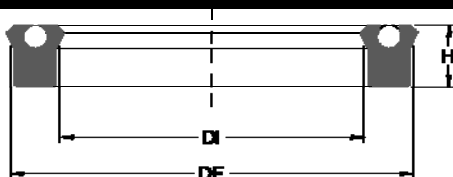

CÓDIGO		MEDIDAS NOMINAIS			PREÇO
AGEL	ORIGINAL	DI	DE	H	
4061	6-27603200500	81,30	95,30	12,70	9,303
3114	6-29503346393	85,00	100,00	10,00	8,666
1814	6-29503346472	85,00	100,00	12,00	10,450
1412	6-27503464413	88,00	102,00	10,50	9,685
6919	6-19703543228	90,00	100,00	5,80	7,387
5828	6-25603543393	90,00	102,00	10,00	8,921
1631	6-39403543625	90,00	110,00	15,90	19,115
4059	6-29503740472	95,00	110,00	12,00	11,470
4055	6-39403740472	95,00	115,00	12,00	15,674
6534	6-15703858393	98,00	106,00	10,00	6,243
1570	6-27503858413	98,00	112,00	10,50	8,921
1815	6-27553937472	100,00	114,00	12,00	10,194
6362	6-31503937429	100,00	116,00	10,00	10,704
4051	6-39403937625	100,00	120,00	15,80	21,664
3824	6-49203937500	100,00	125,00	12,70	20,389
1818	6-27553976511	101,00	115,00	13,00	12,234
4045	6-20504000500	101,60	112,00	12,70	10,194
3823	6-39404016500	102,00	122,00	12,70	16,567
4050	6-39404134590	105,00	125,00	15,00	20,389
1832	6-31504250472	108,00	124,00	12,00	14,018
1617	6-31504291413	109,00	125,00	10,50	14,018
4041	6-37504325625	109,80	128,80	15,80	22,938
3142	6-39404330625	110,00	130,00	15,90	24,213
4034	6-15704360430	110,70	118,70	10,90	7,646
4035	6-15704685393	119,00	127,00	10,00	7,137
3732	6-39404724472	120,00	140,00	12,00	23,043
4001	6-39404724590	120,00	140,00	15,00	24,213
4039	6-49204724750	120,00	145,00	19,05	30,583
1607	6-59054724885	120,00	150,00	22,50	35,681
4165	6-39404820511	122,42	142,44	13,00	14,031
4042	6-20504838500	122,90	133,30	12,70	13,380
4038	6-39404920511	125,00	145,00	13,00	15,292
3949	6-49204920625	125,00	150,00	15,90	25,486
4046	6-23605039472	128,00	140,00	12,00	8,921
3950	6-43305039610	128,00	150,00	15,50	22,938
3252	6-39405118590	130,00	150,00	15,00	15,292
4040	6-49205315511	135,00	160,00	13,00	22,938
3328	6-39405472472	139,00	159,00	12,00	15,292
3805	6-29505512500	140,00	155,00	12,70	14,909
4037	6-39405512472	140,00	160,00	12,00	19,115
3132		142,88	152,40	12,70	10,832
4020		142,88	161,93	15,88	22,300
4044	6-20505665500	143,90	154,30	12,70	12,234
3590		146,05	158,75	14,29	14,018
3816		146,05	165,10	15,88	22,938
4068		146,05	171,45	19,05	31,859
4200	6-39405905531	150,00	170,00	13,50	21,773
5700	6-49205905750	150,00	175,00	19,00	33,132



GAXETAS DE PU. TIPO B MILIMÉTRICAS

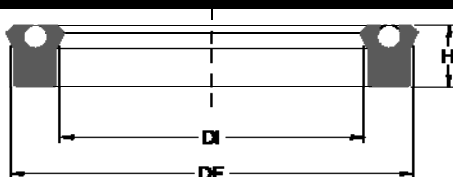

CÓDIGO		MEDIDAS NOMINAIS			PREÇO
AGEL	ORIGINAL	DI	DE	H	
3584	6-59905906590	150,00	180,00	15,00	30,583
3945		152,40	165,10	14,29	14,018
3960		152,40	171,45	15,88	25,486
3868		152,40	171,45	19,05	28,035
4109		152,40	177,80	19,05	33,869
4048		158,75	171,45	14,29	14,783
3866		158,75	177,80	15,88	26,964
4091	6-15706299500	160,00	168,00	12,70	15,292
4226	6-39406300591B	160,00	180,00	15,00	28,426
3140	6-59006299-1000	160,00	190,00	25,40	50,973
3867		161,93	180,98	15,88	28,035
3135		165,10	174,63	12,70	12,106
3081		165,10	177,80	14,29	15,292
3972		165,10	180,98	15,88	15,292
4160		165,10	184,15	15,88	29,310
3141		165,10	190,50	19,05	35,681
3118		171,45	184,15	14,29	15,801
3947		171,45	187,33	15,88	19,115
3220		171,45	190,50	15,88	30,583
4139		171,45	196,85	19,05	36,955
3851	6-49206889590	175,00	200,00	15,00	29,310
4178		177,80	196,85	15,88	31,859
4292		177,80	203,20	19,05	34,133
4079	6-39407086472	180,00	200,00	12,00	19,115
4120		184,15	196,85	14,29	16,948
4161		184,15	203,20	15,88	33,399
3948	6-38207276590	184,80	204,20	15,00	25,486
3136		187,33	196,85	12,70	15,037
3852	6-39407480531	190,00	210,00	13,50	25,486
4135		190,50	203,20	14,29	17,458
4133		190,50	206,38	15,88	21,664
4206		190,50	209,55	15,88	34,611
4125		190,50	215,90	19,05	40,778
3083		196,85	209,55	14,29	18,478
4162		196,85	215,90	15,88	35,681
4298		196,85	222,25	19,05	36,757
4310	6-31507795637	197,93	213,99	16,17	34,601
4311	6-59007874728	200,00	230,00	18,50	54,729
3143	6-68907874787	200,00	235,00	20,00	63,716
3860		203,20	215,90	14,29	19,115
3667		203,20	222,25	15,88	36,701
4204		203,20	228,60	19,05	43,326
4075	6-25008225562	208,91	221,62	14,28	22,938
3783		209,55	222,25	14,29	20,389
3116		209,55	228,60	15,88	37,720
4131		209,55	241,30	25,40	67,738
4073		215,90	228,60	14,29	21,664
4304BF		215,90	234,95	15,88	42,120



GAXETAS DE PU. TIPO B MILIMÉTRICAS

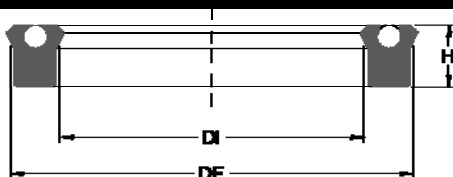

CÓDIGO		MEDIDAS NOMINAIS			PREÇO
AGEL	ORIGINAL	DI	DE	H	
3861		215,90	241,30	19,05	45,875
4290	6-59008661708B	220,00	250,00	18,00	48,172
4214		228,60	254,00	19,05	48,424
3223		231,78	247,65	15,88	35,681
4256		234,95	254,00	15,88	42,053
4078	6-68909449787	240,00	275,00	20,00	61,167
4084		241,30	260,35	15,88	43,326
4083		247,65	266,70	15,88	44,602
1598		247,65	266,70	19,05	45,682
4287	6-39409843728	250,00	270,00	18,50	52,312
3837		254,00	273,05	15,88	47,174
4074		254,00	279,40	19,05	53,522
4342	6-68911811787	300,00	335,00	20,00	44,496
4217	6-50012000690	304,80	330,20	17,50	42,336



GAXETAS DE PU. STANDARD

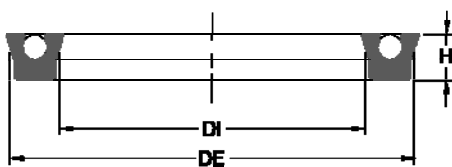

CÓDIGO		MEDIDAS NOMINAIS			PREÇO
AGEL	ORIGINAL	DI	DE	H	
5780	12500125	1/8	3/8	1/8	0,891
5777	12500250	1/4	1/2	1/8	0,891
5779	18700250	1/4	5/8	3/16	0,891
5778	25000250	1/4	3/4	1/4	0,891
6402	12500312	5/16	9/16	1/8	0,891
6789	25000312	5/16	13/16	1/4	0,891
6403	12500375	3/8	5/8	1/8	0,891
6368	18700375	3/8	3/4	3/16	0,891
6792	25000375	3/8	7/8	1/4	0,891
6404	12500437	7/16	11/16	1/8	0,891
6793	25000437	7/16	15/16	1/4	0,891
5139	12500500	1/2	3/4	1/8	0,891
6369	18700500	1/2	7/8	3/16	0,891
5776	25000500	1/2	1	1/4	0,891
6798	31200500	1/2	1 1/8	5/16	1,435
6405	12500562	9/16	13/16	1/8	1,020
6416	18700562	9/16	15/16	3/16	1,020
6799	37500562	9/16	1 5/16	3/8	1,692
5131	12500625	5/8	7/8	1/8	1,020
5561	18700625	5/8	1	3/16	1,020
5135	25000625	5/8	1 1/8	1/4	1,020
5562	31200625	5/8	1 1/4	5/16	1,657
5563	37500625	5/8	1 3/8	3/8	1,912
6791	18700687	11/16	1 1/16	3/16	1,121
5103	12500750	3/4	1	1/8	1,402
5095	18700750	3/4	1 1/8	3/16	1,326
5564	25000750	3/4	1 1/4	1/4	1,326
5565	31200750	3/4	1 3/8	5/16	1,784
5566	37500750	3/4	1 1/2	3/8	2,128
6407	12500812	13/16	1 1/16	1/8	1,485
6417	18700812	13/16	1 3/16	3/16	1,485
5143	25000812	13/16	1 5/16	1/4	1,529
5782	12500875	7/8	1 1/8	1/8	1,121
5781	18700875	7/8	1 1/4	3/16	1,121
5567	25000875	7/8	1 3/8	1/4	1,274
5568	31200875	7/8	1 1/2	5/16	2,039
5569	37500875	7/8	1 5/8	3/8	2,433
6987	25000937	15/16	1 7/16	1/4	1,764
6794	31200937	15/16	1 9/16	5/16	1,764
5163	12501000	1	1 1/4	1/8	1,147
5246	18701000	1	1 3/8	3/16	1,147
5088	25001000	1	1 1/2	1/4	1,338
1747	31201000	1	1 5/8	5/16	2,166
6420	37501000	1	1 3/4	3/8	2,663
6797	50001000	1	2	1/2	5,046
6408	12501062	1 1/16	1 5/16	1/8	1,402
6795	18701062	1 1/16	1 7/16	3/16	1,147
6419	25001062	1 1/16	1 9/16	1/4	1,402



GAXETAS DE PU. STANDARD

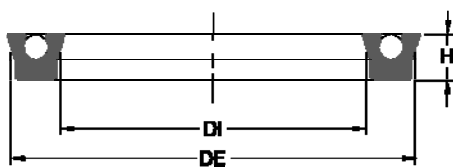

CÓDIGO		MEDIDAS NOMINAIS			PREÇO
AGEL	ORIGINAL	DI	DE	H	
5186	12501125	1 1/8	1 3/8	1/8	1,466
5155	18701125	1 1/8	1 1/2	3/16	1,211
5472	25001125	1 1/8	1 5/8	1/4	1,466
5570	31201125	1 1/8	1 3/4	5/16	1,784
5571	37501125	1 1/8	1 7/8	3/8	2,880
6409	12501187	1 3/16	1 7/16	1/8	1,529
5696	18701187	1 3/16	1 9/16	3/16	1,274
6557	25001187	1 3/16	1 11/16	1/4	1,529
6299	31201187	1 3/16	1 13/16	5/16	2,523
6410	12501250	1 1/4	1 1/2	1/8	1,529
5112	18701250	1 1/4	1 5/8	3/16	1,529
5906	25001250	1 1/4	1 3/4	1/4	1,657
5152	31201250	1 1/4	1 7/8	5/16	2,549
5572	37501250	1 1/4	2	3/8	3,110
6411	12501312	1 5/16	1 9/16	1/8	1,529
6401	18701312	1 5/16	1 11/16	3/16	1,529
1571	18701375	1 3/8	1 3/4	3/16	1,605
5108	25001375	1 3/8	1 7/8	1/4	1,720
5475	31201375	1 3/8	2	5/16	2,804
5573	37501375	1 3/8	2 1/8	3/8	3,338
6796	12501437	1 7/16	1 11/16	1/8	1,524
6418	31201437	1 7/16	2 1/16	5/16	2,940
6412	12501500	1 1/2	1 3/4	1/8	1,593
5147	18701500	1 1/2	1 7/8	3/16	1,733
1068	25001500	1 1/2	2	1/4	1,861
3456	31201500	1 1/2	2 1/8	5/16	3,057
3457	37501500	1 1/2	2 1/4	3/8	4,970
5159	18701625	1 5/8	2	3/16	1,861
5151	25001625	1 5/8	2 1/8	1/4	2,039
3458	31201625	1 5/8	2 1/4	5/16	3,263
3459	37501625	1 5/8	2 3/8	3/8	3,823
6827	12501750	1 3/4	2	1/8	1,738
1083	18701750	1 3/4	2 1/8	3/16	1,912
5164	25001750	1 3/4	2 1/4	1/4	2,116
5144	31201750	1 3/4	2 3/8	5/16	3,440
1906	37501750	1 3/4	2 1/2	3/8	4,129
6424	18701875	1 7/8	2 1/4	3/16	2,039
5107	25001875	1 7/8	2 3/8	1/4	2,242
3460	31201875	1 7/8	2 1/2	5/16	3,696
3461	37501875	1 7/8	2 5/8	3/8	4,333
5111	18702000	2	2 3/8	3/16	2,166
1067	25002000	2	2 1/2	1/4	2,371
5156	31202000	2	2 5/8	5/16	3,823
1723	37502000	2	2 3/4	3/8	4,536
5814	50002000	2	3	1/2	8,410
5855	18702125	2 1/8	2 1/2	3/16	2,294
5140	25002125	2 1/8	2 5/8	1/4	2,549
3462	31202125	2 1/8	2 3/4	5/16	4,116



GAXETAS DE PU. STANDARD

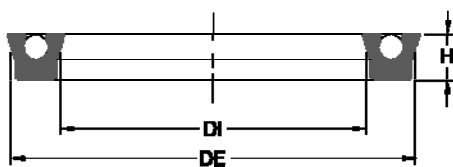

CÓDIGO		MEDIDAS NOMINAIS			PREÇO
AGEL	ORIGINAL	DI	DE	H	
1490	37502125	2 1/8	2 7/8	3/8	4,766
6776	18702250	2 1/4	2 5/8	3/16	2,419
5136	25002250	2 1/4	2 3/4	1/4	2,675
3463	31202250	2 1/4	2 7/8	5/16	4,333
1558	37502250	2 1/4	3	3/8	4,982
6632	18702375	2 3/8	2 3/4	3/16	2,661
1564	25002375	2 3/8	2 7/8	1/4	2,804
1621	31202375	2 3/8	3	5/16	4,459
1630	37502375	2 3/8	3 1/8	3/8	5,289
3464	18702500	2 1/2	2 7/8	3/16	2,804
1580	25002500	2 1/2	3	1/4	2,931
1575	31202500	2 1/2	3 1/8	5/16	4,715
5132	37502500	2 1/2	3 1/4	3/8	5,518
5815	18702625	2 5/8	3	3/16	3,057
1585	25002625	2 5/8	3 1/8	1/4	3,083
3465	31202625	2 5/8	3 1/4	5/16	4,970
3466	37502625	2 5/8	3 3/8	3/8	5,735
5128	18702750	2 3/4	3 1/8	3/16	3,057
1565	25002750	2 3/4	3 1/4	1/4	3,212
1609	31202750	2 3/4	3 3/8	5/16	5,098
1577	37502750	2 3/4	3 1/2	3/8	5,964
6429	18702875	2 7/8	3 1/4	3/16	3,186
3467	25002875	2 7/8	3 3/8	1/4	3,313
3415	31202875	2 7/8	3 1/2	5/16	5,352
5816	37502875	2 7/8	3 5/8	3/8	6,193
3468	18703000	3	3 3/8	3/16	3,313
1567	25003000	3	3 1/2	1/4	3,467
1584	31203000	3	3 5/8	5/16	5,606
1746	37503000	3	3 3/4	3/8	6,372
3797	50003000	3	4	1/2	11,852
6857	18703125	3 1/8	3 1/2	1/8	3,435
6790	25003125	3 1/8	3 5/8	1/4	3,645
3839	31203125	3 1/8	3 3/4	5/16	5,862
6434	37503125	3 1/8	3 7/8	3/8	6,640
5104	25003250	3 1/4	3 3/4	1/4	3,823
1588	31203250	3 1/4	3 7/8	5/16	5,989
1077	37503250	3 1/4	4	3/8	6,868
3469	25003375	3 3/8	3 7/8	1/4	4,026
1587	31203375	3 3/8	4	5/16	6,372
3470	37503375	3 3/8	4 1/8	3/8	7,008
1568	25003500	3 1/2	4	1/4	4,459
1639	31203500	3 1/2	4 1/8	5/16	6,499
3325	37503500	3 1/2	4 1/4	3/8	7,315
4087	50003500	3 1/2	4 1/2	1/2	13,635
4088	25003625	3 5/8	4 1/8	1/4	4,588
6997	18703750	3 3/4	4 1/8	3/16	4,709
3472	25003750	3 3/4	4 1/4	1/4	4,715
3183	31203750	3 3/4	4 3/8	5/16	7,137



GAXETAS DE PU. STANDARD

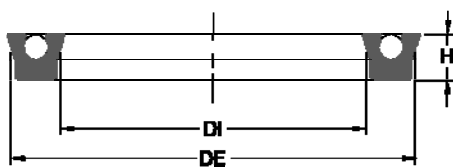

CÓDIGO		MEDIDAS NOMINAIS			PREÇO
AGEL	ORIGINAL	DI	DE	H	
1638	37503750	3 3/4	4 1/2	3/8	7,836
4269	50003750	3 3/4	4 3/4	1/2	14,273
3798	31203875	3 7/8	4 1/2	5/16	7,390
6476	37503875	3 7/8	4 5/8	3/8	8,703
4262	18704000	4	4 3/8	3/16	4,942
3856	25004000	4	4 1/2	1/4	4,970
6475	31204000	4	4 5/8	5/16	7,646
3799	37504000	4	4 3/4	3/8	9,328
1583	50004000	4	5	1/2	15,292
4047	18704125	4 1/8	4 1/2	3/16	5,098
6473	25004125	4 1/8	4 5/8	1/4	5,098
1574	31204125	4 1/8	4 3/4	5/16	7,773
3997	37504125	4 1/8	4 7/8	3/8	9,583
4022	25004250	4 1/4	4 3/4	1/4	5,352
3999	31204250	4 1/4	4 7/8	5/16	8,028
1586	37504250	4 1/4	5	3/8	9,939
4025	50004250	4 1/4	5 1/4	1/2	16,567
4092	25004375	4 3/8	4 7/8	1/4	5,480
1635	31204375	4 3/8	5	5/16	8,284
4094	37504375	4 3/8	5 1/8	3/8	10,194
3890	25004500	4 1/2	5	1/4	5,606
3801	31204500	4 1/2	5 1/8	5/16	8,537
3800	37504500	4 1/2	5 1/4	3/8	11,470
1576	50004500	4 1/2	5 1/2	1/2	21,664
4024	25004625	4 5/8	5 1/8	1/4	5,735
3802	37504625	4 5/8	5 3/8	3/8	11,978
4000	37504750	4 3/4	5 1/2	3/8	12,488
4179	50004750	4 3/4	5 3/4	1/2	22,938
3880	25005000	5	5 1/2	1/4	7,390
1640	37505000	5	5 3/4	3/8	12,870
1562	50005000	5	6	1/2	24,213
1559	37505125	5 1/8	5 7/8	3/8	15,292
4023	25005250	5 1/4	5 3/4	1/4	7,646
3803	31205250	5 1/4	5 7/8	5/16	9,557
1582	37505250	5 1/4	6	3/8	16,567
4026	50005250	5 1/4	6 1/4	1/2	25,486
4002	31205375	5 3/8	6	5/16	10,832
4312	37505375	5 3/8	6 1/8	3/8	15,872
4372	25005500	5 1/2	6	1/4	7,396
4017	31205500	5 1/2	6 1/8	5/16	11,470
4095	37505500	5 1/2	6 1/4	3/8	17,203
3288	50005500	5 1/2	6 1/2	1/2	26,761
3838	37506000	6	6 3/4	3/8	19,115
1614	50006000	6	7	1/2	28,035
3044	37506250	6 1/4	7	3/8	17,635
4326	50006250	6 1/4	7 1/4	1/2	26,169
4066	25006500	6 1/2	7	1/4	10,704
4275	37506500	6 1/2	7 1/4	3/8	20,389



GAXETAS DE PU. STANDARD

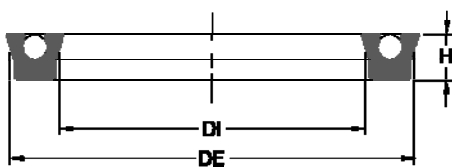

CÓDIGO		MEDIDAS NOMINAIS			PREÇO
AGEL	ORIGINAL	DI	DE	H	
3218	50006500	6 1/2	7 1/2	1/2	30,583
4067	25006750	6 3/4	7 1/4	1/4	11,470
1762	37507000	7	7 3/4	3/8	22,938
1620	50007000	7	8	1/2	31,859
4279	31207250	7 1/4	7 7/8	5/16	20,684
3971	37507250	7 1/4	8	3/8	25,486
1383	25007500	7 1/2	8	1/4	16,500
4280	37507500	7 1/2	8 1/4	3/8	26,331
4289	25007750	7 3/4	8 1/2	1/4	16,421
4285	50007750	7 3/4	8 3/4	1/2	35,045
4314	31208000	8	8 5/8	5/16	15,872
3219	50008000	8	9	1/2	35,681
4018	37508250	8	9	3/8	28,035
4324	37508500	8 1/2	9 1/4	3/8	26,111
4132	50008500	8 1/2	9 1/2	1/2	36,288
4081	50009000	9	10	1/2	38,230
3970	37509500	9 1/2	10 1/4	3/8	30,583
4019	37512375	12 3/8	13 1/8	3/8	31,859

GAXETAS DE PU. STANDARD BF

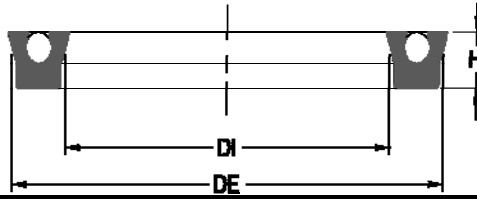

CÓDIGO		MEDIDAS NOMINAIS			PREÇO
AGEL	ORIGINAL	DI	DE	H	
5475BF	31201375BF	1 3/8	2	5/16	4,206
1577BF	37502750BF	2 3/4	3 1/2	3/8	8,946
1587BF	31203375BF	3 3/8	4	5/16	9,558
1638BF	37503750BF	3 3/4	4 1/2	3/8	11,754



AGEL ANÉIS GAXETAS EQUIPAMENTOS LTDA

GAXETAS DE PU. STANDARD MILIMÉTRICA

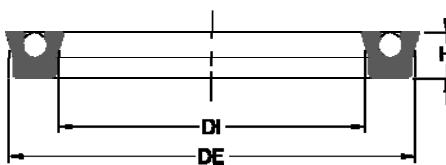

CÓDIGO		MEDIDAS NOMINAIS			PREÇO
AGEL	ORIGINAL	DI	DE	H	
6406	6-12500612	15,54	21,90	3,17	1,784
5456	6-15700787	20,00	28,00	4,00	1,784
5288	6-15700866195	22,00	30,00	5,00	1,912
5701	6-23620984	25,00	37,00	6,00	2,039
5749	6-23621102	28,00	40,00	6,00	2,166
1821	6-15701574393	40,00	48,00	10,00	2,549
6527	6-20002000	50,80	60,90	5,10	2,421
1679	6-39402560393	65,00	85,00	10,00	8,155
AG7012	6-17702795235	71,00	80,00	6,00	6,566
5720	6-21002874189	73,00	85,70	4,80	4,206
5827	6-39403150	80,00	100,00	10,00	11,470
4333	6-37503187	80,95	100,05	9,52	6,696
5698	6-28503200	81,30	95,80	7,20	6,372
1785	6-36403210354	81,50	100,00	9,50	10,194
1817	6-39403545	90,00	110,00	10,00	11,470
5699	6-27553780	96,00	110,00	7,00	6,372
3946	6-49204920	125,00	150,00	12,50	24,213
4036	6-37505415	137,60	156,70	9,50	15,292
1839	6-51185511	140,00	166,00	13,00	20,389
4201	6-39406693	170,00	190,00	10,00	18,749
4321	6-39407874-570	200,00	220,00	14,50	27,000



GAXETAS ESPECIAS AG 1

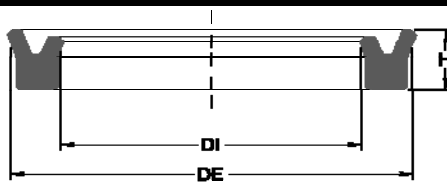

CÓDIGO		MEDIDAS NOMINAIS			PREÇO
AGEL	ORIGINAL	DI	DE	H	
5627		25,00	33,00	5,70	1,529
5881		25,40	33,33	7,93	3,313
6236		30,00	38,00	6,00	1,657
1323H	5J-8150 CAT	38,00	48,00	7,00	2,421
1323P		38,00	48,00	7,00	4,078
5619		38,00	48,00	8,00	2,549
3017		45,00	60,00	9,50	6,117
6152		55,00	68,00	10,00	6,372
1792		55,00	70,00	9,20	6,754
AG7045		63,00	75,00	8,70	7,894
5172		63,00	75,00	9,52	5,352
AG7046		63,00	78,00	11,40	8,028
3016		65,00	80,00	12,00	8,284
3192		80,00	90,00	7,00	6,372
3340		80,00	95,00	9,00	8,666
3492		80,00	95,00	10,00	9,685
3062		85,00	93,00	12,00	7,008
3416		85,00	100,00	9,00	9,175
3301		87,00	102,00	9,00	10,959
3364		90,00	105,00	9,00	11,470
3493		95,00	110,00	10,00	13,762
3365		95,25	114,30	12,70	19,880
3189		96,00	111,00	9,00	15,292
3369		100,00	120,00	12,00	20,389

GAXETAS ESPECIAS AG 2

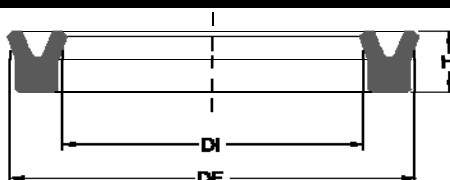

CÓDIGO		MEDIDAS NOMINAIS			PREÇO
AGEL	ORIGINAL	DI	DE	H	
6530		10,00	16,00	4,00	0,891
9318		13,00	22,00	7,00	1,020
6172		17,00	25,00	7,00	1,147
6760		18,00	26,00	7,80	1,331
5637		18,00	29,00	8,00	1,147
5441		20,00	27,00	4,50	1,147
AG7027		22,00	34,00	7,00	2,069
5642		32,00	46,00	11,00	3,440
6297		32,00	47,00	10,00	3,823
3864		32,00	50,00	10,00	4,588
5618		35,00	44,00	8,00	2,199
6171		35,00	45,00	9,00	2,421
1850		35,00	50,00	10,00	4,078
1319H	5S-5967 CAT	38,00	56,00	12,50	6,372
1833		40,00	50,00	11,00	3,568
1320	4S-9006 CAT	47,00	72,00	15,50	14,018
1863		109,00	128,00	15,50	12,743
3063		111,00	119,00	12,00	10,194



GAXETAS ESPECIAS AG 2 (Continuação)

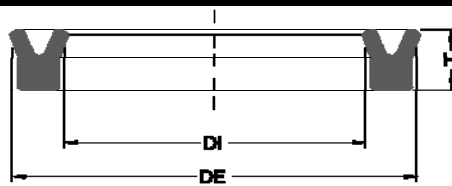

CÓDIGO		MEDIDAS NOMINAIS			PREÇO
AGEL	ORIGINAL	DI	DE	H	
3067		138,00	147,00	12,00	12,743

GAXETAS ESPECIAS AG 3

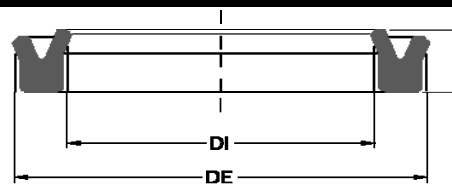

CÓDIGO		MEDIDAS NOMINAIS			PREÇO
AGEL	ORIGINAL	DI	DE	H	
6875		29,50	43,00	8,00	2,147
6175		31,00	44,00	9,50	3,568
6868		52,30	65,20	8,50	3,975
6932		60,00	80,00	13,00	10,870
3181		64,00	82,50	11,40	7,137
6859		76,20	95,20	12,00	12,550
1861		131,00	150,00	16,00	22,682
1862		144,00	162,00	16,00	25,486

GAXETAS ESPECIAS AG 4 (BS)

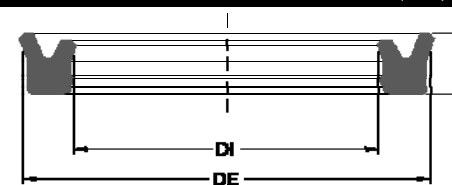

CÓDIGO		MEDIDAS NOMINAIS			PREÇO
AGEL	ORIGINAL	DI	DE	H	
6988	18700625375 BS-BF	15,88	25,40	6,35	2,039
6762		16,00	24,00	5,70	2,038
5841		18,00	28,00	8,00	2,421
5801		20,00	25,00	4,50	2,039
6732		20,00	26,00	6,35	2,177
6745		22,00	32,00	7,30	2,298
9265		24,00	30,00	5,00	2,035
5799		25,00	31,00	4,50	2,166
6243		25,00	35,00	8,00	2,484
9687	12501000250 BS	25,40	31,75	6,35	2,782
9687	12501000250 BS-BF	25,40	31,75	6,35	2,782
6390	18701000312	25,40	34,93	7,94	2,484
6298		28,00	33,00	4,50	2,294
6766		30,00	40,00	9,00	1,693
6774		31,50	41,50	8,00	1,814
6990BF	18701250312BFF	31,75	41,28	7,94	2,970
5536		32,00	40,00	7,00	1,402
6626		35,00	45,00	7,00	1,935
5844		36,00	42,00	4,50	1,784
5622		38,00	48,00	8,00	2,039
6570	25001500375 BS	38,10	50,80	9,53	3,492
5717		40,00	48,00	5,70	1,657



GAXETAS ESPECIAS AG 4BS (Continuação)

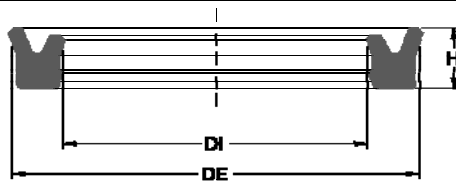

CÓDIGO		MEDIDAS NOMINAIS			PREÇO
AGEL	ORIGINAL	DI	DE	H	
3640		40,00	50,00	7,00	2,039
6485		40,00	50,00	9,00	2,549
5665		40,00	50,00	10,00	2,931
6992		41,28	50,80	9,53	2,657
6773		44,00	54,00	9,00	2,214
6354	18701750250 BS	44,45	53,98	6,35	2,294
6571	25001750375 BS	44,45	57,15	9,53	3,734
6879		45,00	53,00	5,70	3,568
3641		45,00	55,00	7,00	2,039
3730		49,60	62,50	9,00	3,580
6775		50,00	60,00	7,30	4,113
6764		50,00	63,00	9,00	4,355
6612	25002000314 BS	50,80	63,50	8,00	3,823
6572	25002000375 BS	50,80	63,50	9,53	4,510
1324	5J-8200 CAT	50,80	63,50	10,00	4,754
3680	25002125314 BS	53,98	66,67	8,00	3,975
1967		56,00	71,00	10,00	5,735
6573	25002250375 BS	57,15	69,85	9,53	4,459
1325	5J-8225 CAT	57,15	69,85	10,00	5,250
3601		60,00	70,00	15,00	8,921
1942		60,00	75,00	10,00	6,626
3894		60,00	75,00	12,00	7,901
1981		63,00	78,00	10,00	6,882
6613	25002500314 BS	63,50	76,20	8,00	4,842
6574	25002500375 BS	63,50	76,20	9,53	5,454
1321	5S-0964 CAT	63,50	76,20	10,00	5,747
6356	25002750314 BS	69,85	82,55	8,00	5,021
6575	25002750375 BS	69,85	82,55	9,53	5,735
3642		70,00	83,00	10,00	6,372
3753		70,00	83,00	13,00	8,155
3009		70,00	85,00	10,50	7,926
3563		70,00	85,00	12,00	9,060
6576	25003000375 BS	76,20	88,90	9,53	6,550
4182		78,00	88,00	13,50	13,064
3602		78,00	88,00	15,00	12,743
3628		80,00	90,00	10,00	8,921
3643		80,00	93,00	10,00	11,470
4276		80,00	95,00	8,00	11,107
3562		80,00	95,00	12,00	11,470
3684		88,90	101,60	10,00	9,303
6689		90,00	100,00	7,30	8,467
4010		90,00	105,00	11,50	12,999
3561		90,00	105,00	12,00	14,018
3777		95,00	110,00	9,20	12,743
3603		99,00	109,00	15,00	16,183
3629		100,00	108,00	11,70	10,832
4183		100,00	110,00	13,50	15,483
4341		110,00	125,00	15,00	18,714
3630		118,00	126,00	11,70	12,234
4184		120,00	130,00	13,50	18,991
3604		120,00	130,00	15,00	19,497
3631		138,00	146,00	11,70	14,401



GAXETAS ESPECIAS AG 4BS (Continuação)

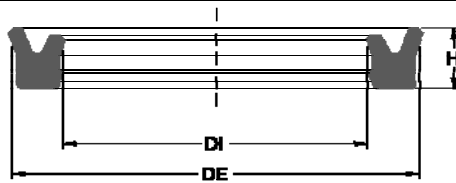

CÓDIGO		MEDIDAS NOMINAIS			PREÇO
AGEL	ORIGINAL	DI	DE	H	
4185		140,00	150,00	13,50	20,684
3605		141,00	151,00	15,00	22,682
3632		160,00	170,00	13,00	22,300
3606		162,00	172,00	15,00	26,124
4186		164,00	174,00	13,50	25,160
4187		183,00	193,00	13,50	28,547
3607		183,00	193,00	15,00	29,310
3626		185,00	195,00	13,00	25,486
4181		207,00	217,00	13,50	31,280
3608		207,00	217,00	15,00	31,859
3618		212,00	222,00	13,00	29,310
3609		231,00	241,00	15,00	39,504

GAXETAS ESPECIAS AG 5

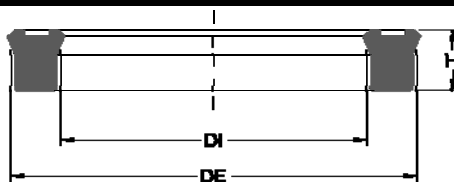

CÓDIGO		MEDIDAS NOMINAIS			PREÇO
AGEL	ORIGINAL	DI	DE	H	
6555		20,00	26,00	5,00	2,421
9265BF		24,00	30,00	5,00	3,035
5493		32,00	40,00	6,00	2,549
1725		36,00	44,00	6,00	2,804
5533		36,00	44,00	8,00	2,931
9103		40,00	48,00	6,00	3,057
5551		40,00	48,00	8,00	3,186
5887		42,00	50,00	6,00	3,313
3881		45,00	53,00	6,00	3,568

GAXETAS ESPECIAS AG 6



CÓDIGO		MEDIDAS NOMINAIS			PREÇO
AGEL	ORIGINAL	DI	DE	H	
6633		6,00	14,00	6,00	1,935
6529		12,00	20,00	7,00	1,089
1979		60,00	76,00	13,00	7,137
4127		165,00	181,00	16,50	17,781
1628		185,00	207,00	15,00	20,389



GAXETAS ESPECIAS AG 7

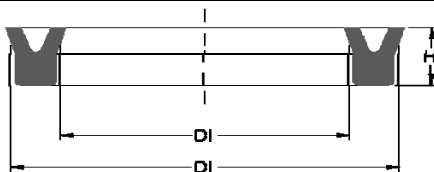

CÓDIGO		MEDIDAS NOMINAIS			PREÇO
AGEL	ORIGINAL	DI	DE	H	
9256	6-11800157157U	4,00	10,00	4,00	1,529
6654		10,00	18,00	5,70	2,540
6472		15,50	24,50	4,00	1,020
5709		18,00	29,00	8,00	2,419
5641		18,00	45,00	12,00	5,098
5710		31,00	48,00	8,00	4,355
6761		33,50	53,00	11,20	6,411
5617		38,00	45,00	6,30	2,443
6544		40,00	47,00	6,00	2,932
4170	50006000	152,40	177,80	12,00	21,773
1620B	50007000	177,80	203,20	12,70	31,859
4058		180,98	206,38	12,70	16,758
4320		182,00	206,00	14,00	16,758

GAXETAS ESPECIAS AG 8

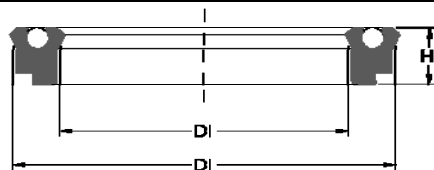

CÓDIGO		MEDIDAS NOMINAIS			PREÇO
AGEL	ORIGINAL	DI	DE	H	
1431		22,22	34,92	9,00	1,987
1430		39,00	62,00	13,00	4,078
1844		70,00	90,50	14,50	6,626
1428		71,00	91,00	12,30	4,588
1854		90,00	110,00	11,70	7,646

GAXETAS ESPECIAS AG 9

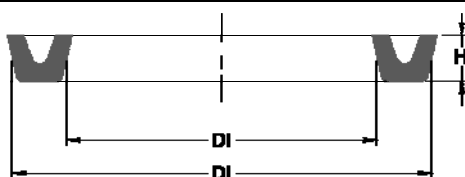

CÓDIGO		MEDIDAS NOMINAIS			PREÇO
AGEL	ORIGINAL	DI	DE	H	
1519		127,00	133,35	4,76	6,372
1939		133,35	139,70	5,00	3,568



GAXETAS ESPECIAS AG 11

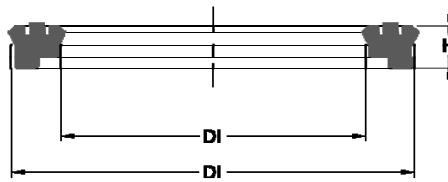

CÓDIGO		MEDIDAS NOMINAIS			PREÇO
AGEL	ORIGINAL	DI	DE	H	
5505		70,00	84,00	7,70 / 8,70	5,862
3193		80,00	96,00	6,35	7,646
3176		85,00	101,60	6,00	9,175
3187		95,25	111,12	6,35	8,921

GAXETAS ESPECIAS AG 12

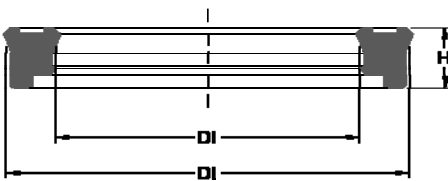

CÓDIGO		MEDIDAS NOMINAIS			PREÇO
AGEL	ORIGINAL	DI	DE	H	
3850		80,00	88,00	9,00	12,743

GAXETAS ESPECIAS AG 13

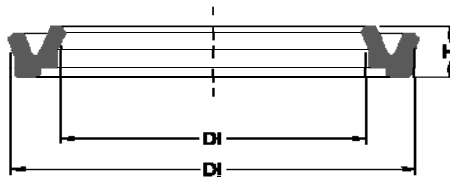

CÓDIGO		MEDIDAS NOMINAIS			PREÇO
AGEL	ORIGINAL	DI	DE	H	
3863		64,00	81,00	5,00	6,449
5064		69,85	85,73	5,00 / 6,00	7,137
5074		75,00	91,00	6,00	7,646

GAXETAS ESPECIAS AG 14



CÓDIGO		MEDIDAS NOMINAIS			PREÇO
AGEL	ORIGINAL	DI	DE	H	
5236		51,00	66,00	6,30	3,823
AG7044		62,00	79,00	5,20/6,00	10,323



GAXETAS ESPECIAS AG 15

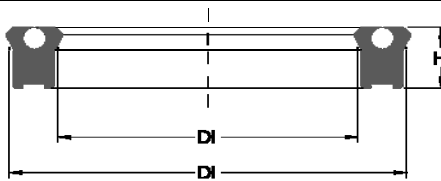

CÓDIGO		MEDIDAS NOMINAIS			PREÇO
AGEL	ORIGINAL	DI	DE	H	
5374		50,80	63,50	9,52	3,568

GAXETAS ESPECIAS AG 16

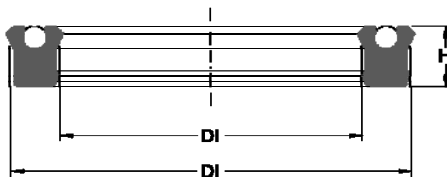

CÓDIGO		MEDIDAS NOMINAIS			PREÇO
AGEL	ORIGINAL	DI	DE	H	
5878		22,00	32,00	7,50	3,057
5938		30,00	41,00	9,00	3,823

GAXETAS ESPECIAS AG 17

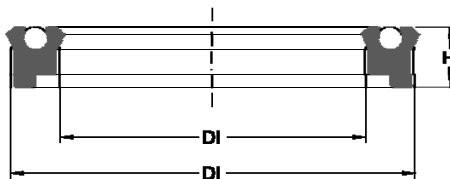

CÓDIGO		MEDIDAS NOMINAIS			PREÇO
AGEL	ORIGINAL	DI	DE	H	
6728		65,00	80,00	11,70	8,225
6030		70,00	84,00	11,00	9,939

GAXETAS ESPECIAS AG 18

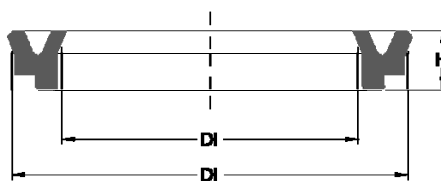

CÓDIGO		MEDIDAS NOMINAIS			PREÇO
AGEL	ORIGINAL	DI	DE	H	
6158		35,00	60,00	16,00	10,194

GAXETAS ESPECIAS AG 19

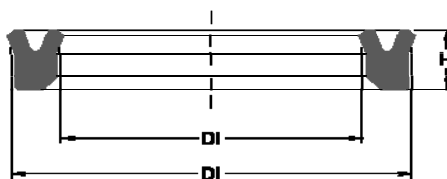

CÓDIGO		MEDIDAS NOMINAIS			PREÇO
AGEL	ORIGINAL	DI	DE	H	
6159		15,87	22,22	5,50	3,568
1948		80,00	100,00	14,00	15,292



GAXETAS ESPECIAS AG 21

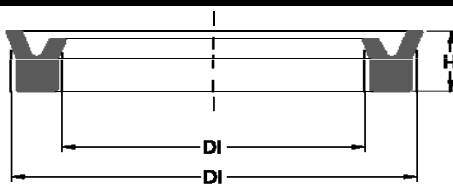

CÓDIGO		MEDIDAS NOMINAIS			PREÇO
AGEL	ORIGINAL	DI	DE	H	
AG7008		3,00	8,00	4,00	1,020
9162		66,00	74,00	4,00	3,313
4212		205,00	235,00	15,80	49,594

GAXETAS ESPECIAS AG 22

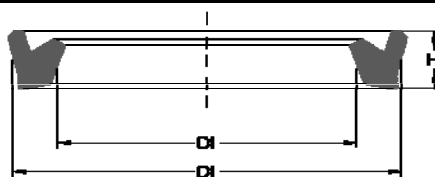

CÓDIGO		MEDIDAS NOMINAIS			PREÇO
AGEL	ORIGINAL	DI	DE	H	
6627		8,00	12,50	3,50	2,177
6111		10,00	14,00	4,00	2,620
6643		12,70	19,05	4,00	3,629
9816		15,00	19,50	3,50	3,170
6714		16,00	21,00	4,50	2,661
6713		60,00	68,00	5,50	6,774
6614		75,00	83,00	6,00	8,225
AG7078		75,00	83,00	9,00	9,048
4076		95,00	110,00	13,00	10,886

GAXETAS ESPECIAS AG 23

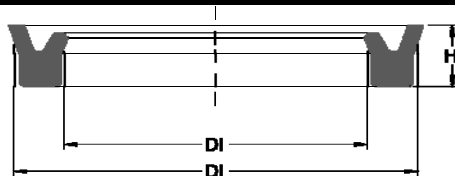

CÓDIGO		MEDIDAS NOMINAIS			PREÇO
AGEL	ORIGINAL	DI	DE	H	
6634		32,00	43,00	11,00	4,838

GAXETAS ESPECIAS AG 24

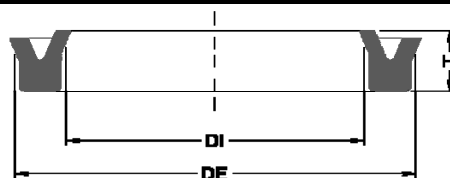

CÓDIGO		MEDIDAS NOMINAIS			PREÇO
AGEL	ORIGINAL	DI	DE	H	
6285		6,00	10,00	2,60	0,642
6763		29,50	43,00	8,00	1,929
3774		88,00	100,00	8,60	3,629



RASPADORES "D"

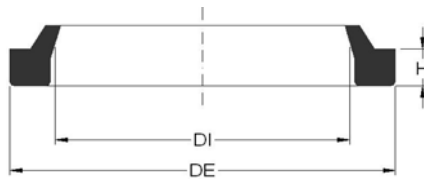

CÓDIGO		MEDIDAS NOMINAIS			PREÇO
AGEL	ORIGINAL	DI	DE	H	
6684	D-0250	1/4	1/2	1/8	0,891
6733	D-0312	5/16	9/16	1/8	0,891
6734	D-0375	3/8	5/8	1/8	0,891
6735	D-0437	7/16	11/16	1/8	0,891
5116	D-0500	1/2	3/4	1/8	0,891
5412	D-0625	5/8	7/8	1/8	0,891
6363	D-0687	11/16	15/16	1/8	0,891
5089	D-0750	3/4	1 1/8	1/8	0,891
6563	D-0812	13/16	1 3/16	3/16	0,891
5309	D-0875	7/8	1 1/4	3/16	0,891
5260	D-1000	1	1 3/8	3/16	0,891
5473	D-1125	1 1/8	1 1/2	3/16	1,020
5115	D-1187	1 3/16	1 9/16	3/16	1,020
1072	D-1250	1 1/4	1 5/8	3/16	1,020
1072BF	D-1250BF	1 1/4	1 5/8	3/16	1,530
6562	D-1312	1 5/16	1 11/16	3/16	1,045
5096	D-1375	1 3/8	1 3/4	3/16	1,070
1085	D-1500	1 1/2	1 7/8	3/16	1,096
1085BF	D-1500BF	1 1/2	1 7/8	3/16	1,644
1105	D-1562	1 9/16	1 15/16	3/16	1,147
1566	D-1625	1 5/8	2	3/16	1,198
1082	D-1750	1 3/4	2 1/8	3/16	1,274
1561	D-1875	1 7/8	2 1/4	3/16	1,351
1086	D-2000	2	2 1/2	1/4	1,529
1086BF	D-2000BF	2	2 1/2	1/4	2,294
1086P	D-2000	2	2 1/2	1/4	5,210
6374	D-2062	2 1/16	2 9/16	1/4	1,580
1132	D-2125	2 1/8	2 5/8	1/4	1,657
6564	D-2187	2 3/16	2 11/16	1/4	1,733
1088	D-2250	2 1/4	2 3/4	1/4	1,784
1408	D-2375	2 3/8	2 7/8	1/4	1,835
1087	D-2500	2 1/2	3	1/4	1,912
1087BF		2 1/2	3	1/4	2,867
1087P	D-2500BF	2 1/2	3	1/4	3,042
6565	D-2562	2 9/16	3 1/16	1/4	1,987
5148	D-2625	2 5/8	3 1/8	1/4	2,039
1619	D-2750	2 3/4	3 1/4	1/4	2,116
1593	D-2875	2 7/8	3 3/8	1/4	2,217
1089	D-3000	3	3 1/2	1/4	2,294
1089BF	D-3000BF	3	3 1/2	1/4	3,441
3044	D-3000	3	3 1/2	1/4	17,635
1879	D-3125	3 1/8	3 5/8	1/4	2,371
1063	D-3250	3 1/4	3 3/4	1/4	2,447
3089	D-3375	3 3/8	3 7/8	1/4	2,549
1992	D-3500	3 1/2	4	1/4	2,675
1992P	D-3500	3 1/2	4	1/4	5,606
3473	D-3625	3 5/8	4 1/8	1/4	2,740
1627	D-3750	3 3/4	4 1/4	1/4	2,804



AGEL ANÉIS GAXETAS EQUIPAMENTOS LTDA

RASPADORES "D"

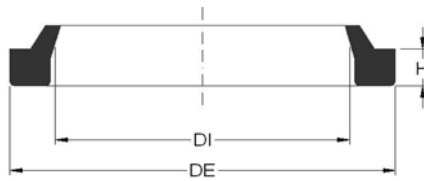

CÓDIGO		MEDIDAS NOMINAIS			PREÇO
AGEL	ORIGINAL	DI	DE	H	
3474	D-3875	3 7/8	4 3/8	1/4	2,931
1626	D-4000	4	4 1/2	1/4	3,186
3475	D-4125	4 1/8	4 5/8	1/4	3,313
3307	D-4250	4 1/4	4 3/4	1/4	3,440
3087	D-4375	4 3/8	4 7/8	1/4	3,568
3217	D-4500	4 1/2	5 1/4	3/8	8,284
3476	D-4625	4 5/8	5 3/8	3/8	8,537
3956	D-4750	4 3/4	5 1/2	3/8	8,921



RASPADORES D / 6D / 66D / 940-959 - Milimétricos

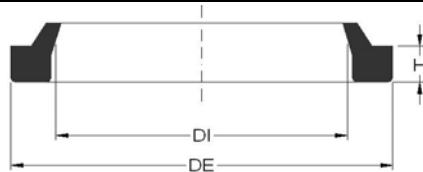

CÓDIGO		MEDIDAS NOMINAIS			PREÇO
AGEL	ORIGINAL	DI	DE	H	
9817		15,00	18,50	2,20	1,993
6852	940/959-3	15,82	22,63	2,64	0,891
5954		16,00	23,00	3,00	0,891
9257		17,00	23,00	3,50	0,891
9830		18,00	25,40	3,2 / 6,30	1,172
5184	940/959-5	19,05	25,40	2,50	0,891
5718		20,00	26,00	2,50	0,891
5519	940/959-6	20,00	27,00	2,50	0,891
6558	66D-0787	20,00	27,15	2,50	0,891
AG7010		20,00	28,00	3,90	1,207
6617		20,00	28,30	3,70	1,020
6659	66D-0788	20,00	28,93	5,05	1,089
5958		21,00	30,00	3,20	0,891
5800	66D-0866	22,00	30,35	4,00	0,891
5768	940/959-7	22,20	29,30	2,64	0,891
5635		23,50	32,00	5,00	1,020
5175	940/959-9	25,00	32,00	2,50	0,891
5044		25,00	33,00	2,80	0,891
5117		25,00	33,00	4,00	1,020
5684		25,00	33,00	4,70	1,082
6556	66D-0984	25,00	33,33	3,75	0,995
1066		26,00	38,00	4,00	1,428
6851	66D-1103	28,00	36,33	3,75	1,064
5769	940/959-11	28,50	35,60	2,64	0,956
5961		29,00	36,00	2,50	0,891
5407		30,00	37,00	2,50	0,891
5388		30,00	37,00	5,00	1,096
5149	66D-1181	30,00	38,00	4,00	1,121
5330		30,00	39,00	4,50	1,160
6662	940/959-12	30,10	37,21	2,64	0,891
5432		32,00	39,00	2,50	1,020
1079		32,00	42,00	3,50	1,338
5770	940/959-15	34,90	42,80	2,64	1,274
6660	66D-1378	35,00	43,83	5,05	1,452
6660BF	66D-1378BF	35,00	43,83	5,05	2,177
6985	66D-1418	36,00	44,33	3,75	1,402
5636		36,00	45,00	5,00	1,402
5773		38,20	48,20	4,30	1,453
1080		39,00	48,00	4,50	1,363
1065		39,00	52,00	4,00	1,835
6509	66D-1575	40,00	48,00	2,50	1,147
5550		40,00	48,00	4,50	1,223
1078	6D-1574	40,00	50,30	6,35	1,784
1078P	6D-1574	40,00	50,30	6,35	3,471



RASPADORES D / 6D / 66D / 940-959 - Milimétricos

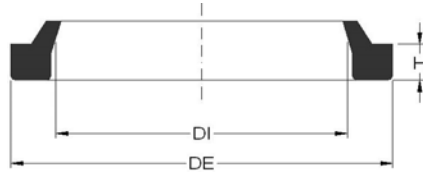

CÓDIGO		MEDIDAS NOMINAIS			PREÇO
AGEL	ORIGINAL	DI	DE	H	
1078BF	6D-1575BF	40,00	50,30	6,35	2,676
5463		41,00	48,00	2,50	1,020
6629		41,00	49,00	6,50	2,298
1822		41,00	52,00	3,00	1,593
5772	940/959-18	41,22	49,20	2,64	1,020
5321		43,00	64,00	3,20	1,987
6664	940/959-19	44,40	52,30	2,64	1,210
3882		45,00	53,10	3,00	1,274
3879	66D-1773	45,00	53,30	3,75	1,274
5806		45,00	55,30	3,75	1,554
5807	66D-1772	45,00	55,93	5,05	1,848
5808	66D-1970	50,00	58,32	4,00	1,657
5745		50,00	58,60	3,00	1,274
5318		50,00	60,00	2,30	1,707
6870	66D-1971	50,00	60,00	5,00	3,063
1841		50,00	62,00	3,00	1,784
1590	66D-1968	50,00	63,00	6,00	2,421
1590BF	66D-1969BF	50,00	63,00	6,00	3,632
1071	6D-1967	50,00	65,30	6,35	2,549
6663	940/959-21	50,75	58,65	2,64	1,452
5810	66D-2000	50,80	62,33	5,29	1,912
1074		51,00	58,00	2,50	1,784
1073		52,00	62,00	4,80	2,039
1064		52,00	65,00	4,00	2,166
6923	940/959-22	53,92	61,82	2,64	1,657
1632		54,00	67,00	7,00	2,421
5476	66D-2165	55,00	63,50	5,00	2,039
5322		55,00	64,00	4,80	2,039
6375	6D-2165	55,00	67,96	6,07	2,421
5811	66D-2248	57,00	70,10	6,30	2,675
6619	940/959-23	57,10	65,00	2,64	1,784
5809		60,00	68,00	4,00	1,720
1605		60,00	70,00	7,00	2,804
1055	66D-2362	60,00	70,30	5,30	2,294
3592		60,00	70,60	5,50	2,421
6977	940/959-24	60,27	68,17	2,64	1,720
6756	66D-2375	60,33	70,60	4,76	2,419
3058		63,00	72,00	5,00	2,613
6772	940/959-25	63,44	71,35	2,64	2,177
6665	66D-2500	63,50	85,00	5,50	4,355
1592		64,00	78,00	4,00	2,931
6729		65,00	75,00	7,00	3,158
6978	940/959-26	66,62	76,09	3,02	1,987
4332	940/959-27	69,80	72,30	3,02	3,175



RASPADORES D / 6D / 66D / 940-959 - Milimétricos

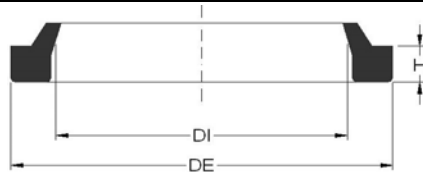

CÓDIGO		MEDIDAS NOMINAIS			PREÇO
AGEL	ORIGINAL	DI	DE	H	
5812	66D-2755	70,00	78,33	3,75	2,675
6819	66D-2756	70,00	78,33	5,05	2,675
1164		70,00	80,00	3,20	2,931
1848		73,00	86,00	4,00	3,186
6138		74,00	82,00	3,00	2,294
1591		77,00	91,00	4,00	3,057
3593		78,00	88,60	5,50	3,186
6858	940/959-30	79,29	88,82	3,02	3,049
3126		79,37	88,90	4,50	2,804
3059		80,00	88,00	4,50	2,804
3804	66D-3150	80,00	92,20	7,00	3,696
6900		85,00	93,00	4,00	3,132
3060		85,00	94,00	5,00	3,186
4219	FOCKER - 5346	85,30	95,30	7,00	5,080
6086	FOCKER - 577	86,00	96,00	3,00	3,024
6528	D940/959-33	88,92	98,40	3,00	3,057
3953	66D-3545	90,00	99,80	4,50	3,823
3953BF	66D-3546BF	90,00	99,80	4,50	5,735
1641		90,00	102,00	6,30	3,568
4216	66D-3544	90,00	102,52	6,85	3,689
6986	66D-3266	92,00	101,50	3,00	4,212
6874	940/959-34	92,00	101,50	3,00	4,212
6976	940/959-35	95,17	104,69	3,02	2,841
6139		95,25	107,95	3,00	3,057
3594		99,00	109,60	5,50	3,568
5813	66D-3937	100,00	108,33	5,05	3,440
5817	6D-3937	100,00	112,95	6,05	3,696
5817BF	6D-3937BF	100,00	112,95	6,05	5,544
3129	66D-4000	102,00	112,00	5,00	3,696



RASPADOR K



CÓDIGO		MEDIDAS NOMINAIS			PREÇO
AGEL	ORIGINAL	DI	DE	H	
6303		4,00	8,20	3,00	0,642
6279		6,00	9,00	2,70	0,642
6302		6,00	11,20	3,60	0,642
6278		8,00	11,50	3,00	0,642
6301		8,00	14,20	3,60	0,726
6277		10,00	14,00	3,40	0,642
6300		10,00	16,20	4,20	0,895
6276		12,00	16,50	3,70	0,726
6621		16,00	22,00	3,80	1,016
6855		19,05	25,40	4,40	1,323
5639		22,00	32,00	5,50	1,784
5876		31,75	38,10	4,76	3,823
6979		31,75	41,27	5,00	1,338
6183		35,00	45,00	5,50	2,166
5638		35,00	45,00	6,00	2,166
5324		38,10	47,62	9,00	1,784
6233		40,00	48,00	4,70	1,912
6673		40,00	50,00	5,30	2,540
1157		44,45	53,98	7,30	2,039
3092		46,80	57,15	5,30	3,057
5849		50,00	58,00	4,70	2,039
6229		50,00	58,00	4,80	2,549
1976		60,00	50,00	5,50	2,166
6224		60,00	70,00	5,50	3,186
AG7048		63,00	71,00	6,0 / 8,70	7,942
5276		63,50	76,20	6,50	3,823
6469		65,00	75,00	5,30	2,931
1977		69,90	82,60	7,00	5,480
1908		85,73	98,43	11,50	3,568
1909		101,60	114,30	11,50	4,333

RASPADOR DG

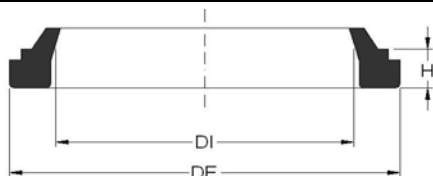

CÓDIGO		MEDIDAS NOMINAIS			PREÇO
AGEL	ORIGINAL	DI	DE	H	
5901		18,00	25,00	3,50	1,172
6554		20,00	28,00	5,00	1,147
5882		25,40	33,34	5,00 / 7,00	2,549
5494		32,00	40,00	5,00	1,402
5909		36,00	44,00	5,00	1,580
5621		38,00	46,00	5,00 / 7,00	1,657
5886		42,00	50,00	5,00	1,784



RASPADOR E

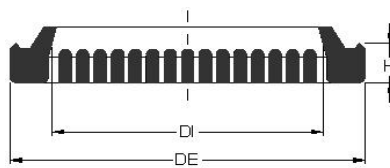

CÓDIGO		MEDIDAS NOMINAIS			PREÇO
AGEL	ORIGINAL	DI	DE	H	
4189		79,00	89,00	5,00	9,556
3620		80,00	93,00	6,60	9,175
3621		100,00	111,00	6,60	10,194
4190		100,00	110,00	5,00	12,096
3622		118,00	130,00	6,60	12,743
4191		120,00	130,00	5,00	14,515
3623		138,00	151,00	6,60	15,037
4192		140,00	150,00	5,00	16,934
3624		160,00	173,00	6,60	17,331
4193		164,00	174,00	5,00	19,354
4194		183,00	193,00	5,00	21,289
3625		185,00	198,00	6,60	22,173
4195		207,00	217,00	5,00	23,950
3619		212,00	225,00	6,60	24,722

GAXETA HASTE AG1

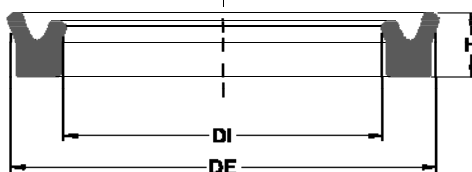

CÓDIGO		MEDIDAS NOMINAIS			PREÇO
AGEL	ORIGINAL	DI	DE	H	
6816		48,00	62,00	8,00	1,693
6918		49,00	70,00	12,00	4,285

GAXETA ÊMBOLO SÉRIE MINI ISSO AG3

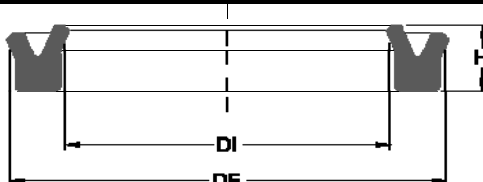

CÓDIGO		MEDIDAS NOMINAIS			PREÇO
AGEL	ORIGINAL	DI	DE	H	
6284	Z8 1207	7,00	12,00	2,60	0,762
6283	Z8 1610	10,00	16,00	2,60	0,895
6282	Z8 2014	14,00	20,00	2,60	0,956
6281	Z8 2519	19,00	25,00	3,20	1,028

GAXETA ÊMBOLO SÉRIE CWU AG6

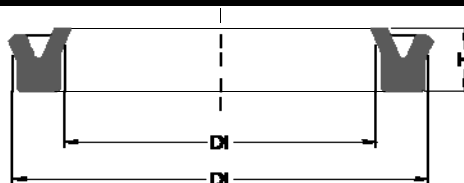

CÓDIGO		MEDIDAS NOMINAIS			PREÇO
AGEL	ORIGINAL	DI	DE	H	
9904	CWU 032 - 13	23,20	32,00	5,50	0,691
9903	CWU 040 - 13	30,00	40,00	6,50	0,765
9902	CWU 050 - 13	40,00	50,00	6,50	0,941
9900	CWU 063 - 13	52,50	63,00	6,50	1,118
AG7065	CWU 080 - 13	70,00	80,00	6,50	2,809
AG7064	CWU 100 - 13	100,00	84,70	10,00	3,529
AG7066	CWU 125 - 13	110,50	125,00	10,00	4,412

GAXETA ÊMBOLO AG7

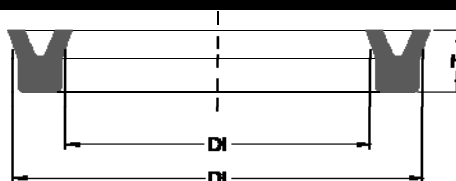

CÓDIGO		MEDIDAS NOMINAIS			PREÇO
AGEL	ORIGINAL	DI	DE	H	
9793		16,00	22,00	3,00	2,661
6914		40,00	50,00	5,00	2,549
6913		43,50	56,50	8,00	2,549
6916		47,00	62,00	7,20	3,313
6917		47,60	63,50	8,00	3,313
6915		50,00	67,00	8,40	4,501
4065		80,00	100,00	10,00	10,704
4317		140,00	160,00	8,25	9,559

GAXETA HASTE AG21

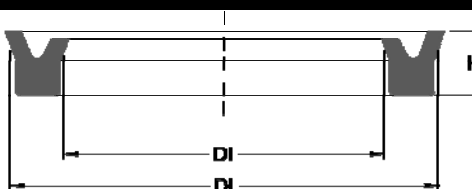

CÓDIGO		MEDIDAS NOMINAIS			PREÇO
AGEL	ORIGINAL	DI	DE	H	
6800		40,00	50,00	7,50	3,024

GAXETA ÊMBOLO SÉRIE MINI ISSO AG24

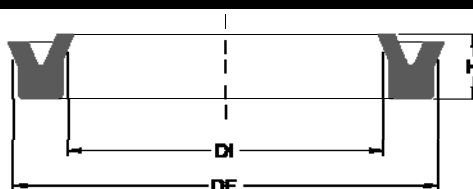

CÓDIGO		MEDIDAS NOMINAIS			PREÇO
AGEL	ORIGINAL	DI	DE	H	
6800		40,00	50,00	7,50	3,024

GUARNIÇÃO COMPOSTA AG25



CÓDIGO		MEDIDAS NOMINAIS			PREÇO
AGEL	ORIGINAL	DI	DE	H	
5761	EU - 12	12,00	22,00	10,70	1,500
5760	EU - 16	16,00	26,00	10,70	1,851
5759	EU - 20	20,00	30,00	10,70	2,238
5758	EU - 25	25,00	35,00	11,20	2,782
6878	EU - 30	30,00	40,00	11,20	6,424
6634	EU - 32	32,00	42,00	11,20	4,838
6877	EU - 40	40,00	50,00	11,20	2,955

RASPADOR SÉRIE MINI ISO KDG



CÓDIGO		MEDIDAS NOMINAIS			PREÇO
AGEL	ORIGINAL	DI	DE	H	
6303	EL 0040	4,00	8,20	4 / 3,00	0,642
6302	EL 0058	6,00	11,20	5 / 3,60	0,642
6301	EL 0082	8,00	14,20	5 / 3,60	0,726
6300	EL 1016	10,00	16,20	6 / 4,20	0,895

GUARNIÇÃO DE AMORTECIMENTO RPS

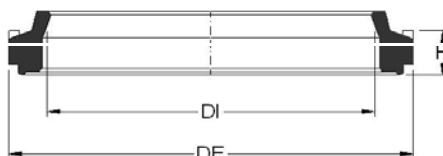

CÓDIGO		MEDIDAS NOMINAIS			PREÇO
AGEL	ORIGINAL	DI	DE	H	
9898	CWU 032-A	15,20	22,00	5,50	0,590
5792	PP - 16	16,00	22,00	5,50	0,702
9899	CWU 040-A	20,00	28,00	6,00	0,640
5794	PP - 20	20,00	28,00	7,80	0,859
5793	PP - 25	25,00	33,00	7,80	1,125
9897	CWU 050-A	28,00	36,00	6,50	0,730
9896	CWU 080-A	35,00	44,70	6,00	0,850
5795	PP - 36	36,00	46,00	7,80	1,270
9901	CWU 125-A	40,30	50,30	7,00	0,880
6629	PP - 40	41,00	49,00	6,50	2,298
6931	PP - 50	50,00	59,00	6,10	3,171

GUARNIÇÃO DE ÊMBOLO Z

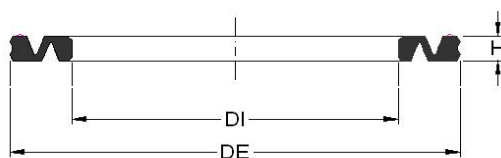

CÓDIGO		MEDIDAS NOMINAIS			PREÇO
AGEL	ORIGINAL	DI	DE	H	
6452	PZ 1207	7,00	12,00	2,00	0,339
6453	PZ 1605	9,00	16,00	2,10	0,339
6454	PZ 2013	13,00	20,00	2,10	0,339
6455	PZ 2518	18,00	25,00	2,10	0,387
6456	PZ 3210	23,00	32,00	2,50	0,423
6457	PZ 4031	31,00	40,00	2,50	0,447
6458	PZ 5010	41,00	50,00	2,50	0,484
6459	PZ 6351	51,00	63,00	3,40	0,544
6460	PZ 8010	68,00	80,00	3,40	0,798
6461	PZ A 008	88,00	100,00	3,40	1,028

REPAROS		
CÓDIGO	DESCRIÇÃO	PREÇO
K032-461	REPARO CIL. ISO 32 WERK-SCHOTT	6,519
K040-461	REPARO CIL. ISO 40 WERK-SCHOTT	8,046
K050-461	REPARO CIL. ISO 50 WERK-SCHOTT	10,181
K063-461	REPARO CIL. ISO 63 WERK-SCHOTT	11,327
K080-461	REPARO CIL. ISO 80 WERK-SCHOTT	13,156
K100-461	REPARO CIL. ISO 100 WERK-SCHOTT	15,077
P1E-6KRO	REPARO CIL. ISO 32 MM	7,641
P1E-6LRO	REPARO CIL. ISO 40MM	7,056
P1E-6MRM	REPARO CIL. ISO 50MM	9,119
P1E-6NRM	REPARO CIL. ISO 63MM	10,097
P1E-6PRM	REPARO CIL. ISO 80MM	11,51
P1E-6QRM	REPARO CIL. ISO 100MM	13,516
P1E-K125481	REPARO CIL. ISO 125 MM	30,687
PC4A	REPARO PNEUM. CIL. 4" ANTIGO	25,228
K032-481	REPARO	5,85
K032-481 W	REPARO	5,85
K040-481	REPARO	7,353
K050-481	REPARO	9,294
K063-481	REPARO	10,45
K080-481	REPARO	12,641
K100-481	REPARO	14,579
K125-481	REPARO	26,159